

I HEREBY CERTIFY THAT I HAVE SURVEYED THE IMPROVEMENTS ON LOT 20 OF LONGMERE LAKE RIDGE SUBDIVISION PART THREE (PLAT NO. 94-28) KENAI RECORDING DISTRICT, ALASKA.

1. SAID IMPROVEMENTS ARE WITHIN THE PROPERTY LINES AS SHOWN HEREON.
2. NO IMPROVEMENTS ON THE ADJOINING PROPERTY ENJOY ON LOT 20.
3. NO ROADWAYS, TRANSMISSION LINES, OR OTHER VISIBLE EVIDENCE OF EASEMENTS CROSS LOT 20.

AS-BUILT SURVEY BY: TERRY T. EASTMAN

PO BOX 2891  
 SOLDOTNA, AK 99669  
 907-262-1951  
 AUGUST 15, 2001

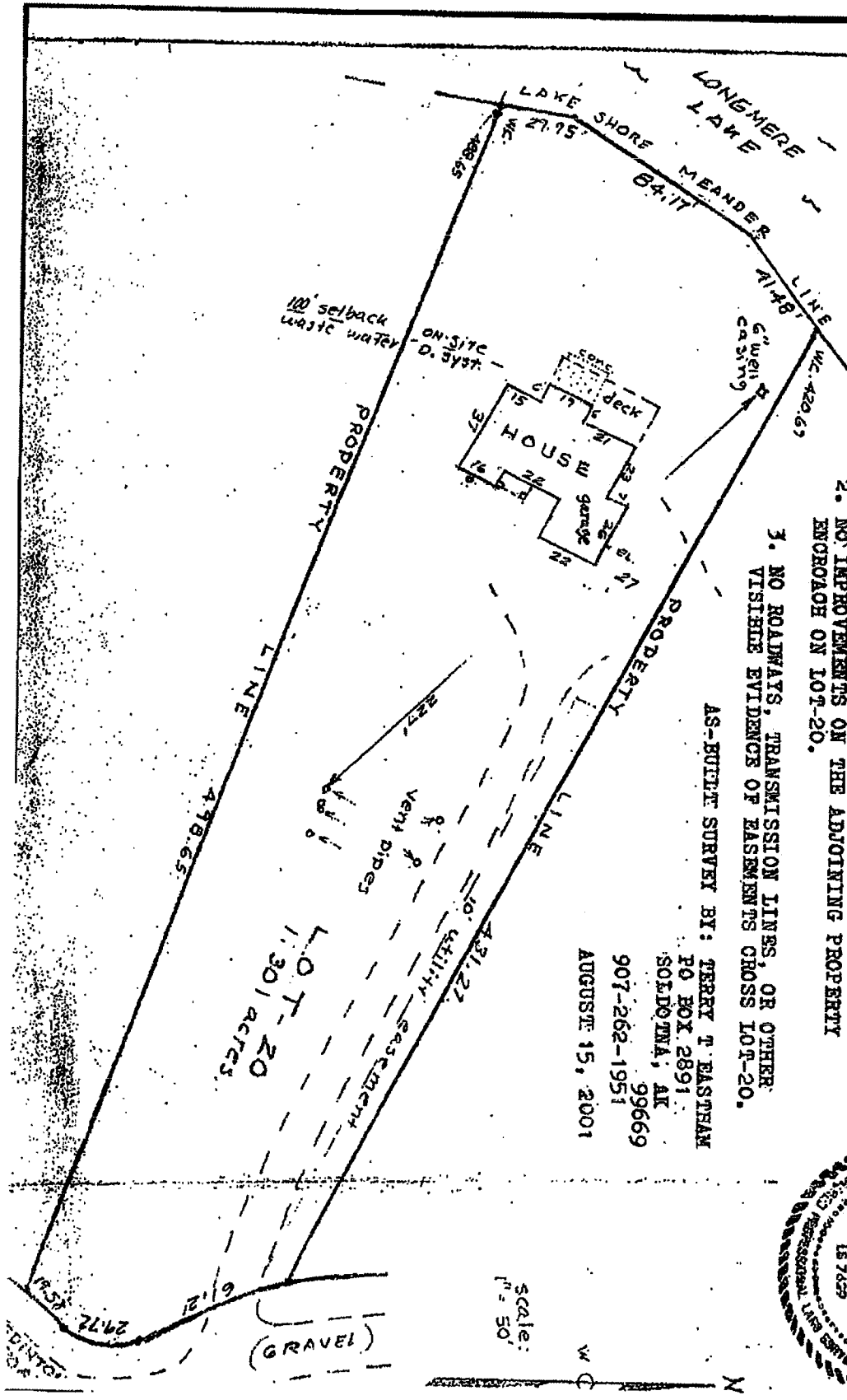

Scale: 1" = 50'